

eSmileSavers Program

Anywhere, Everyone Can Smile Brighter



1st DENTAL CARE PROGRAM in Malaysia

Fast • Simple • Convenient

eSmileSavers Dental Care Program 2.0

- ✓ Annual **Dental Check Up, Scaling and Polishing**
- ✓ **More than 300 Corporate Dental Partners** throughout Malaysia
- ✓ Enjoy great **Savings up to RM300**
- ✓ Enjoy **Special Rates for Selected Dental Treatment**
- ✓ **Fully Online Appointment Booking**

Disclaimer: MetaFin® users have the option to directly self-sign up for the eSmileSavers Program in the MetaFin® Digital Platform. This program is underwritten by Syarikat Takaful Malaysia, and the enrollment process is facilitated by authorized distributors Inova Care Sdn. Bhd. The information herein may not fully reflect the context of the product disclosure sheet and full terms of the policy. Please refer to the documents for a detailed description of the product's features and the conditions under which any claims are made. MetaFin® is not liable for misinterpretation of product benefits and claim conditions as described in the policy wording sheet and product disclosure sheet.

Authorised Insurance Agency:

Program Manager:

Digital Platform :



Pathlab Health Management (M) Sdn. Bhd.
Authorised Insurance Agency



eSmileSavers Program

Why Scaling & Polishing

Stop hiding your teeth. With proper oral care starting with Scaling and Polishing, you can now show off that bright smile and leave a lasting impression on everyone you meet. Oral hygiene is your first step to maintaining a good and healthy lifestyle.

TREATMENTS (Preferential rate with INOVA Care)	Individual Yearly Program
Oral Consultation and Emergency *Please coordinate all appointments and follow up treatments via the mobile application	
Periodic dental visit	Covered 1 time per annum
Emergency palliative treatment of dental pain and minor procedure	Special Rate Applies
Oral Hygiene, Care and Surgical *Please coordinate all appointments and follow up treatments via the mobile application	
Prophylaxis / scaling and cleaning (Deep Scaling, Air Polishing or other dental services require additional payment by member)	Covered 1 time per annum
Application of fluoride (excluding cleaning)	Special Rate Applies
Application of fluoride (excluding cleaning)	
Scaling and root planning - 4 or more teeth per quadrant	
Posterior / anterior or lateral skull and facial bone survey film	
Each additional x-ray / bitewing	
Panoramic x-ray	
Composite / resinrestoration (1-2 surfaces), permanent	
Composite / resinrestoration (3-5 surfaces), permanent	
Root canal, 1 canal (x-ray included, periapical)	
Root canal, 2 canals (x-ray included, periapical)	
Root canal, 3 canals (x-ray included, periapical)	
External bleaching - per arch - performed at Home	
Crown, porcelain fused to metal	
Crown, porcelain fused to noble metal	
Crown, porcelain ceramic substrate (EMAX Crown Only)	
Simple extraction - erupted tooth or exposed root	
Complicated extraction, tooth or root, partially bony	
Surgical removal or impacted, completely bony tooth (including local anesthesia, suturing & postoperative care)	
Surgical placement of implant body endosteal implant (complete)	
Total FEE	 RM 128 (Yearly)

Important Notice:

For the avoidance of doubt, MetaFin User are entitled to the savings offered under the eSmileSavers program administered by Inova Care Sdn Bhd (formerly known as Cynergy Care Sdn Bhd). To ensure compliance, all clinics adhere to the guidelines issued by the relevant governing bodies.

Authorised Insurance Agency:

Program Manager:

Digital Platform :



Pathlab Health Management (M) Sdn. Bhd.
Authorised Insurance Agency



eSmileSavers Program

MetaFin User BENEFITS

A. Full Coverage / Cashless

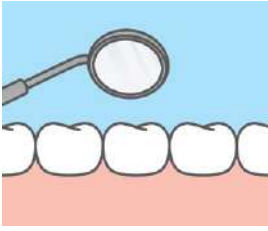

Consultation
Once a year



Scaling & Polishing
Once a year

B. Special rates

MetaFin User enjoy savings off the clinic's normal rate on selected treatment.

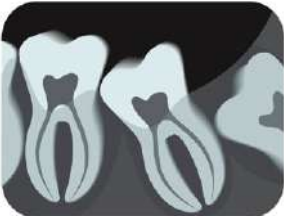

IOPA, Bitewings



OPG (Panoramic)



Lateral Skull

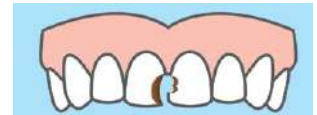

Composite Resin
Restorations

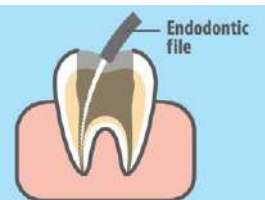

RCT or
RCT Retreatment
1-3 canals



Fluoride
Therapy

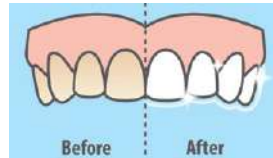

Home whitening

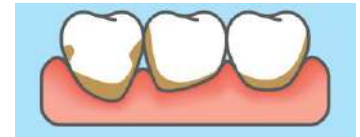

Root Planing



Full Ceramic
& PFM Crowns

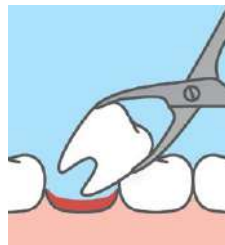

Extraction



Surgical Extraction



Implant

Authorised Insurance Agency:

 Pathlab Health Management (M) Sdn. Bhd.
Authorised Insurance Agency

Program Manager:

 Inova
CARE

Digital Platform :

 MetaFin[®]
DIGITAL PLATFORM